

EPS/R2 Lite Platform System

for the professional that looking for a lightweight but resistant solution, comes the new version of resistive baropodometric platform epsr2 lite, battery powered and with the possibility of wi-fi connection. the new electronics "i.a. smart" will allow you to switch from a minimum frequency of 10hz to a maximum of 300hz. you can use it for postural, orthostatic and dynamic analysis of the single foot.

to simplify the transport, in addition to the fitted bag, the top part of the platform has a handle integrated to structure. the lateral magnet connection of coverage allows the cleaning and the maintenance in complete autonomy. made with recycled plexiglass, we reduce pollution emissions and material waste.

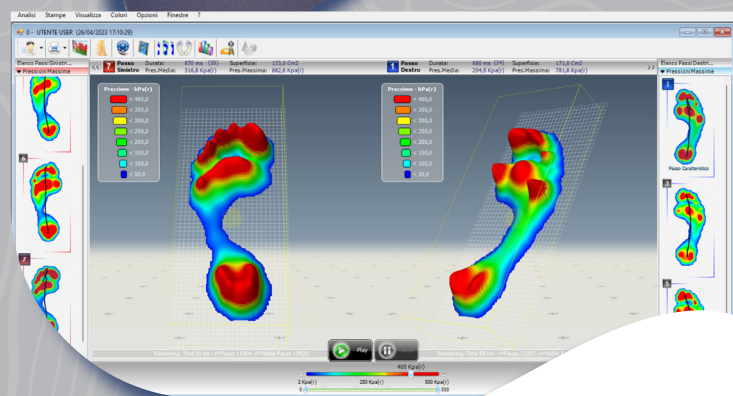
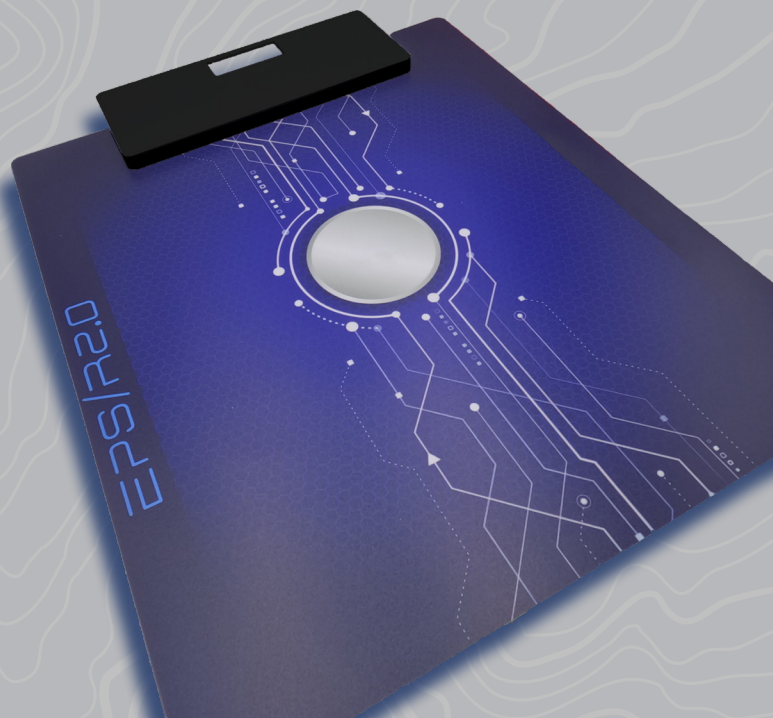

THICKNESS	9 mm
WEIGHT	4 kg
MATERIAL BASE	Plexiglass
WIDTH AND SIZE	50x65 cm
TYPE OF SENSOR	RESISTIVE
SENSOR SIZE	10x10 mm
N° OF SENSORS	2304 (48x48)
PRESSURE RANGE	10-500 kpa
FREQUENCY	10-300 Hz
CONNECTION	USB/WIFI
POWER SUPPLY	3.7 V battery rechargeable

Tactilus®

SPI

SENSOR PRODUCTS INTL.
TACTILE PRESSURE EXPERTS

www.sensorprod.com
email: sales@sensorprod.eu

ITALY HEADQUARTERS
Via Bruno Buozzi 25 - Castel Maggiore 40013 (BO) Italy
tel. +39 051 045 1857

USA OFFICE
300, Madison Ave - Madison NJ 07940 - USA